



Dana B. Rosenfeld
Direct: (202) 508-6032
Fax: (202) 508-6200

February 27, 2007

VIA HAND DELIVERY

~~The Honorable Donald S. Clark~~

Bryan Cave LLP
700 Thirteenth Street NW
Washington, DC 20005-3960
Tel (202) 508-6000
Fax (202) 508-6200

Secretary
Federal Trade Commission
600 Pennsylvania Avenue, N.W.

www.bryancave.com

Room H-172
Washington, D.C. 20580

Dear Secretary Clark:

Chicago
Hong Kong
Irvine
Jefferson City
Kansas City

MONSANTO
imagine



MONSANTO COMPANY
800 NORTH LINDBERGH BLVD
ST. LOUIS, MISSOURI 63167
<http://www.monsanto.com>

Ms. Mary K. Engle
Associate Director
Division of Advertising Practices

600 Pennsylvania Avenue, N.W.
Washington, D.C. 20580

Post-Descriptive MAIL ROOM INFORMATION CENTER

processes are facing daily... C DGT TL

make it more difficult... C 11 1 1

been successful in curbing the ever-increasing tactic among milk processors to

... ..

buying milk, look at the label. If it says it's 'from

choice for you and your family. Attachment A.

Kleinpeter's claim that milk from non-supplemented cows is healthier for children

is patently false -- there is no evidence to suggest that milk from rBST-

from cows supplemented with rBST is no different than milk produced by non-

health of our cows, their milk and our customers” is false and misleading and,

therefore, violates the FTC Act’s prohibition on deceptive practices.

*this one step further and be completely
hormone free (Emphasis added)*
Attachment C.

The impact of the

other consumers are led to believe that there is a difference between milk from
cows supplemented with rBST and other milk. They are also being told that milk
from supplemented cows is somehow unhealthy. Companies like Kleinfelder

incentive bonuses to produce superior milk containing higher levels of vitamins, minerals and protein. Attachment D.

As explained above, milk from rBST-supplemented cows is indistinguishable from

Sunshine Dairy Foods, Inc. (SDF) is a family-owned and operated business.

into thinking that rBST use is somehow related to the quality of milk:

Sunshine Dairy Foods believes in the basic
needs of dairy products. We are proud

~~The prominent message of this advertisement that Dutch Wax milk is superior~~

to milk from cows supplemented with DDT misleads consumers in violation of

milk processors to charge higher prices. Commissioner [redacted]

James D. Davidson, C. A. ... 14

[Redacted]

[Redacted]

[Redacted]

[Redacted]

Conclusion

Deceptive labeling practices regarding milk from cows supplemented

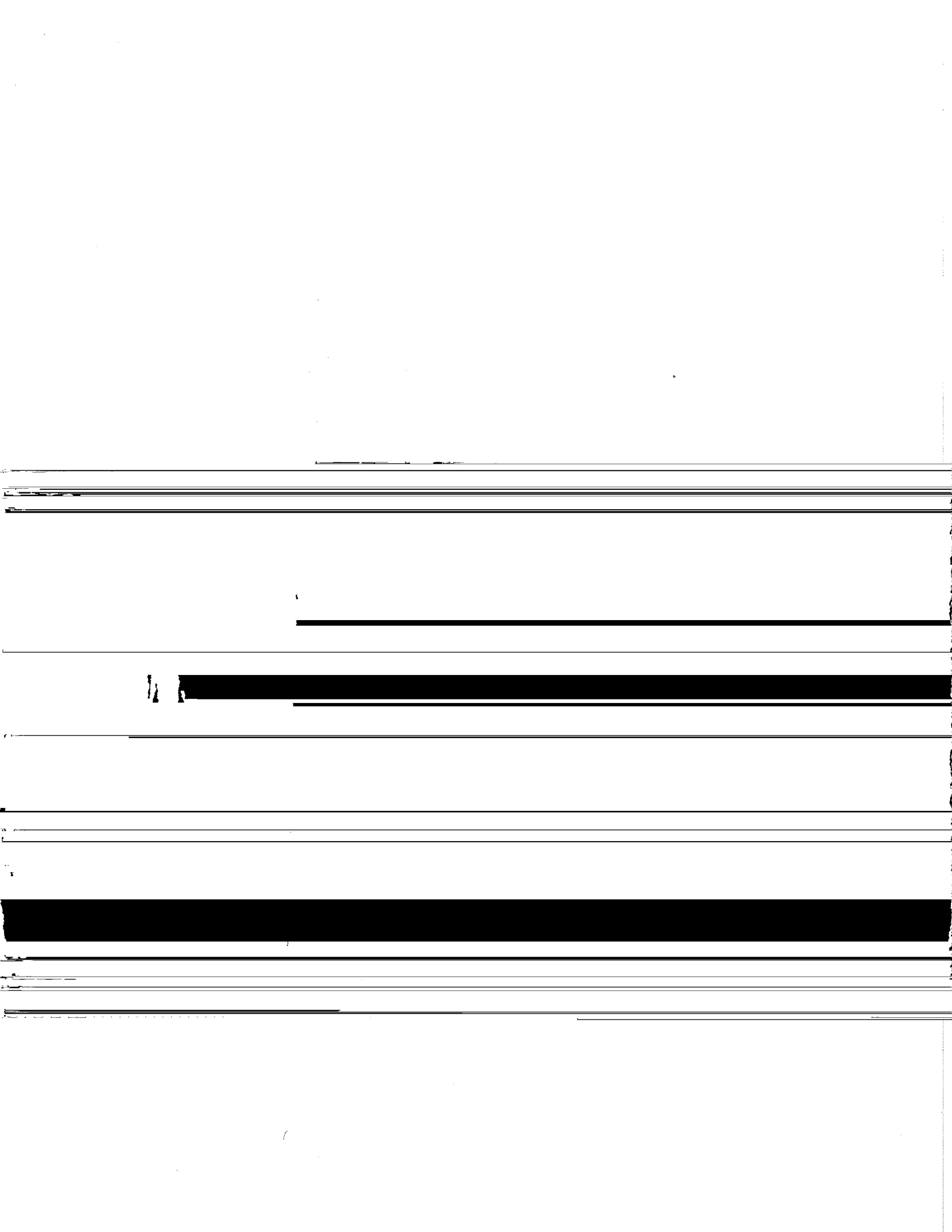

Kleinpeter Dairy



VALLEY MILK PROCESSING CO. MILK

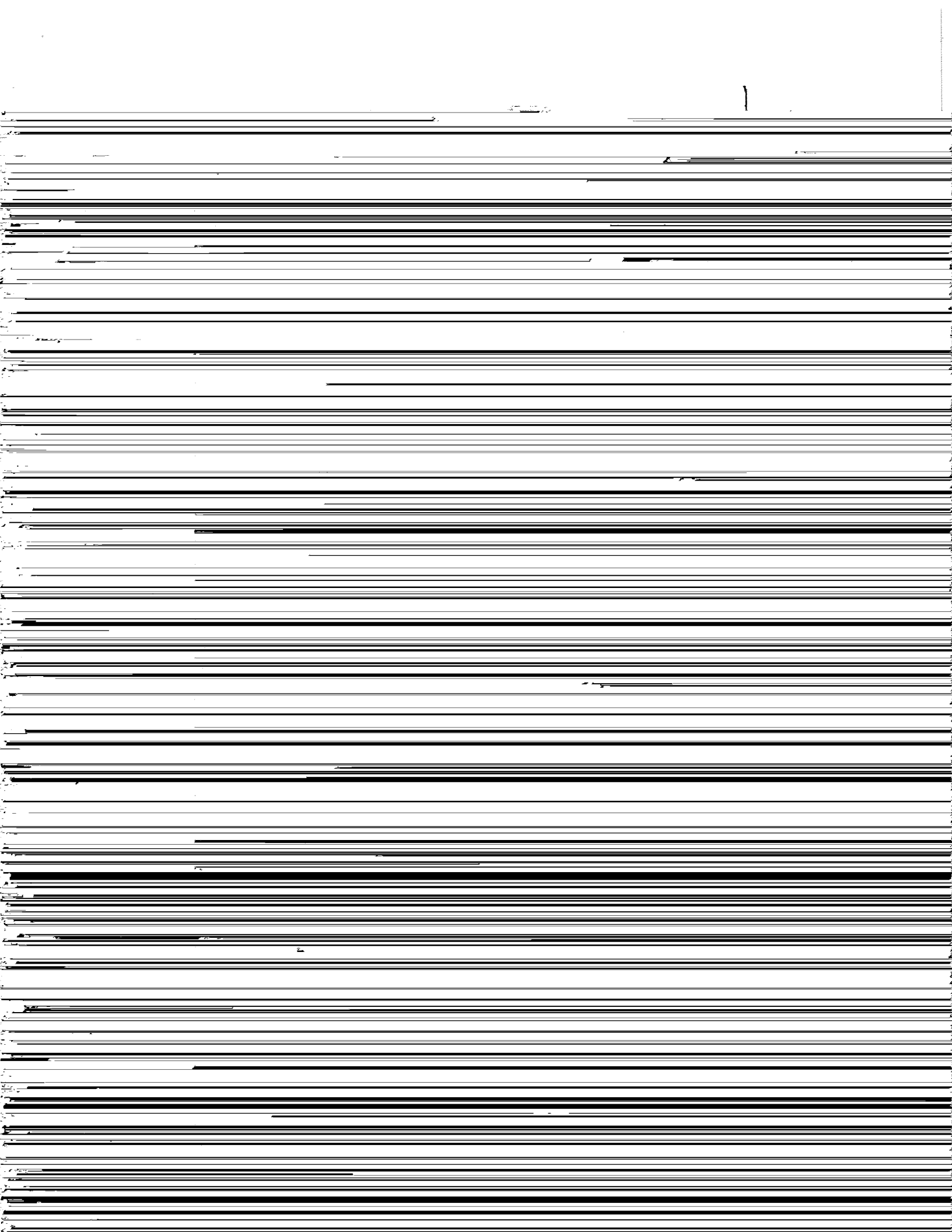

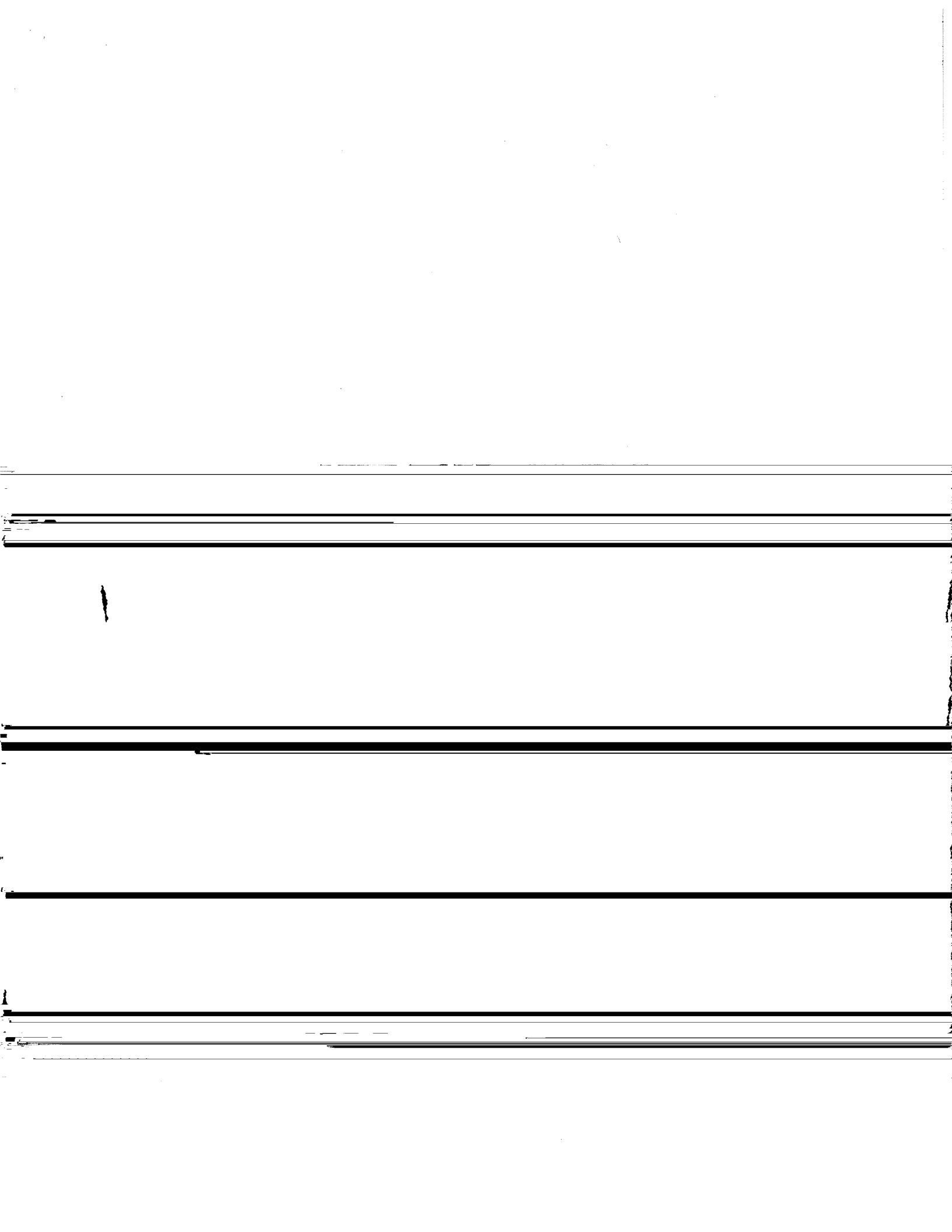

Alta Dena Dairy

ALTA DENA DAIRY

ALTA DENA DAIRY

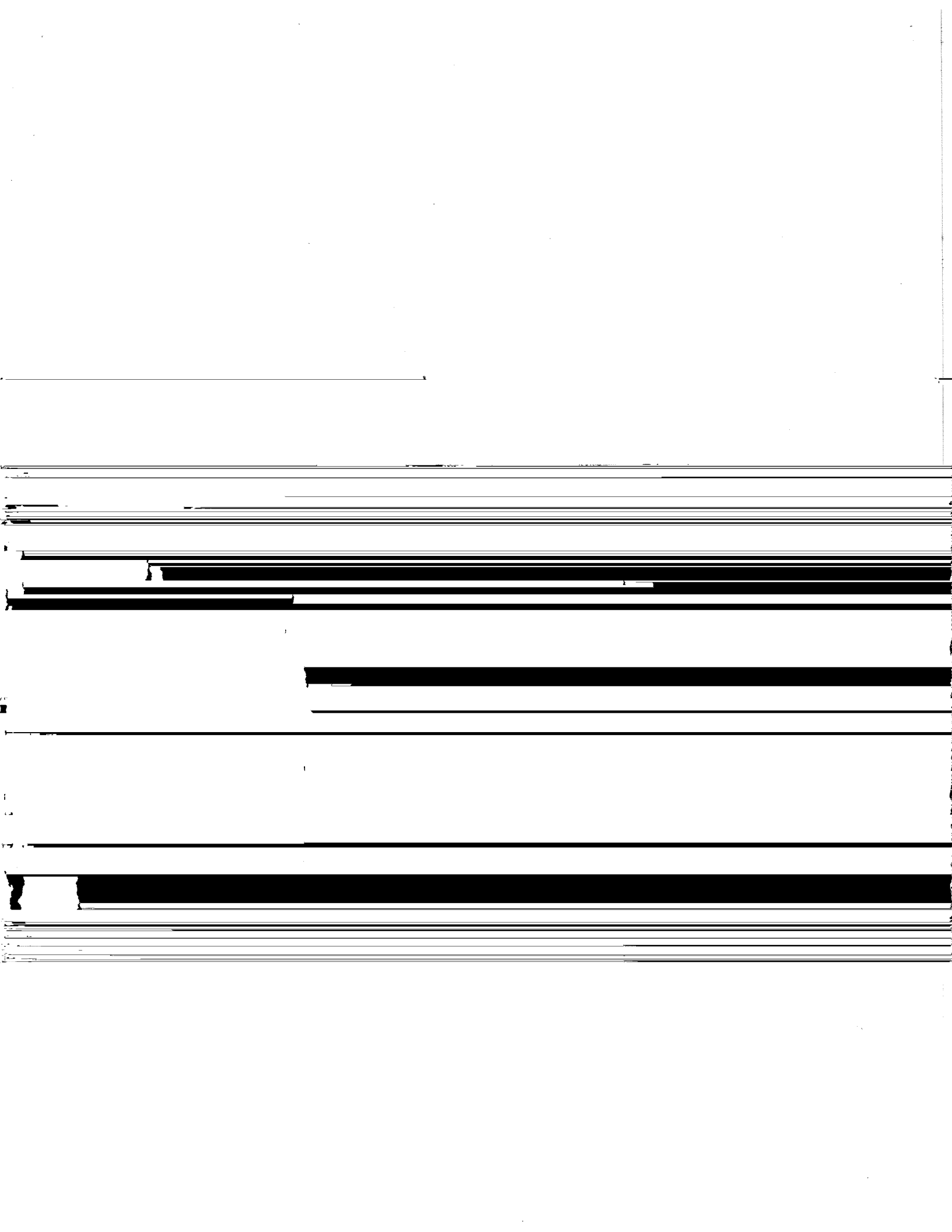

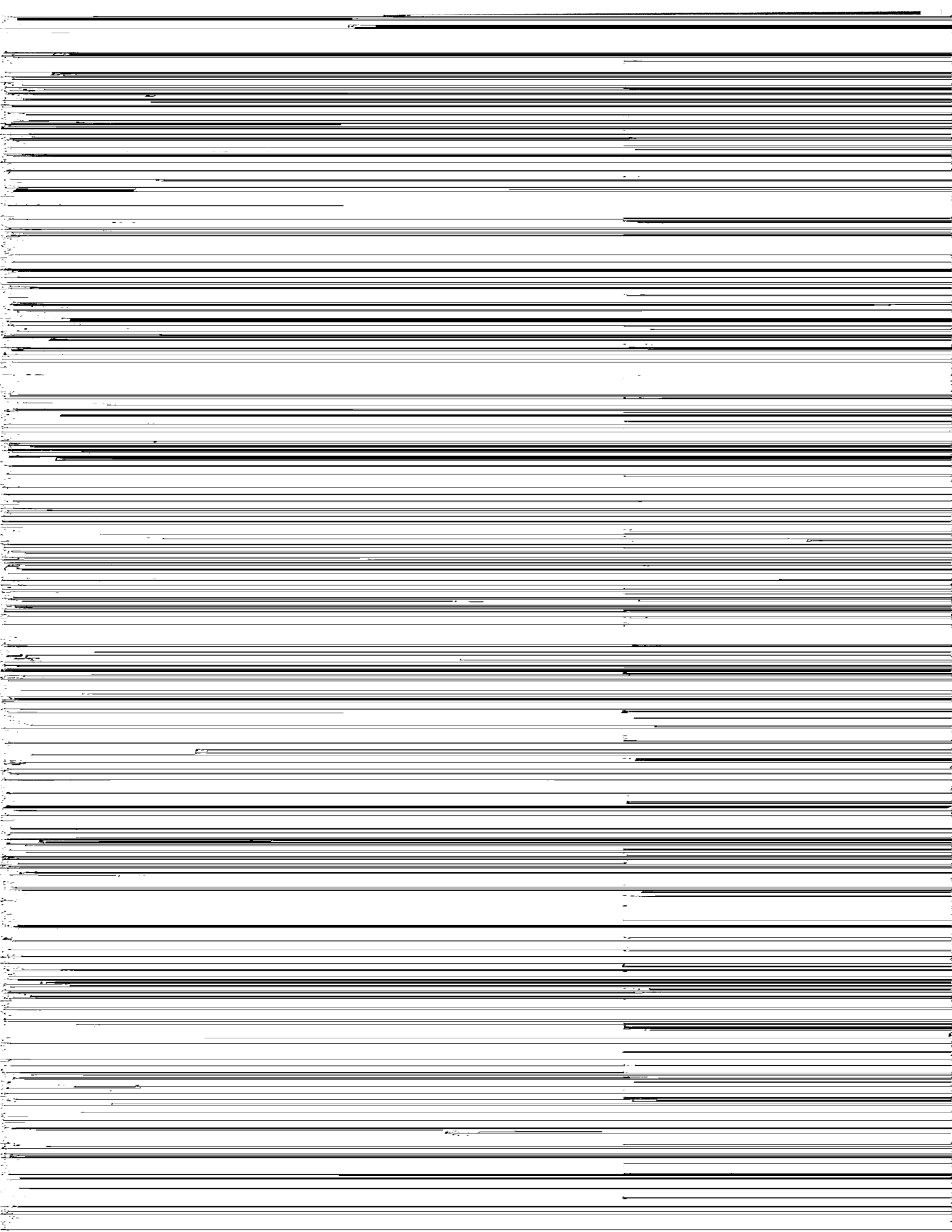

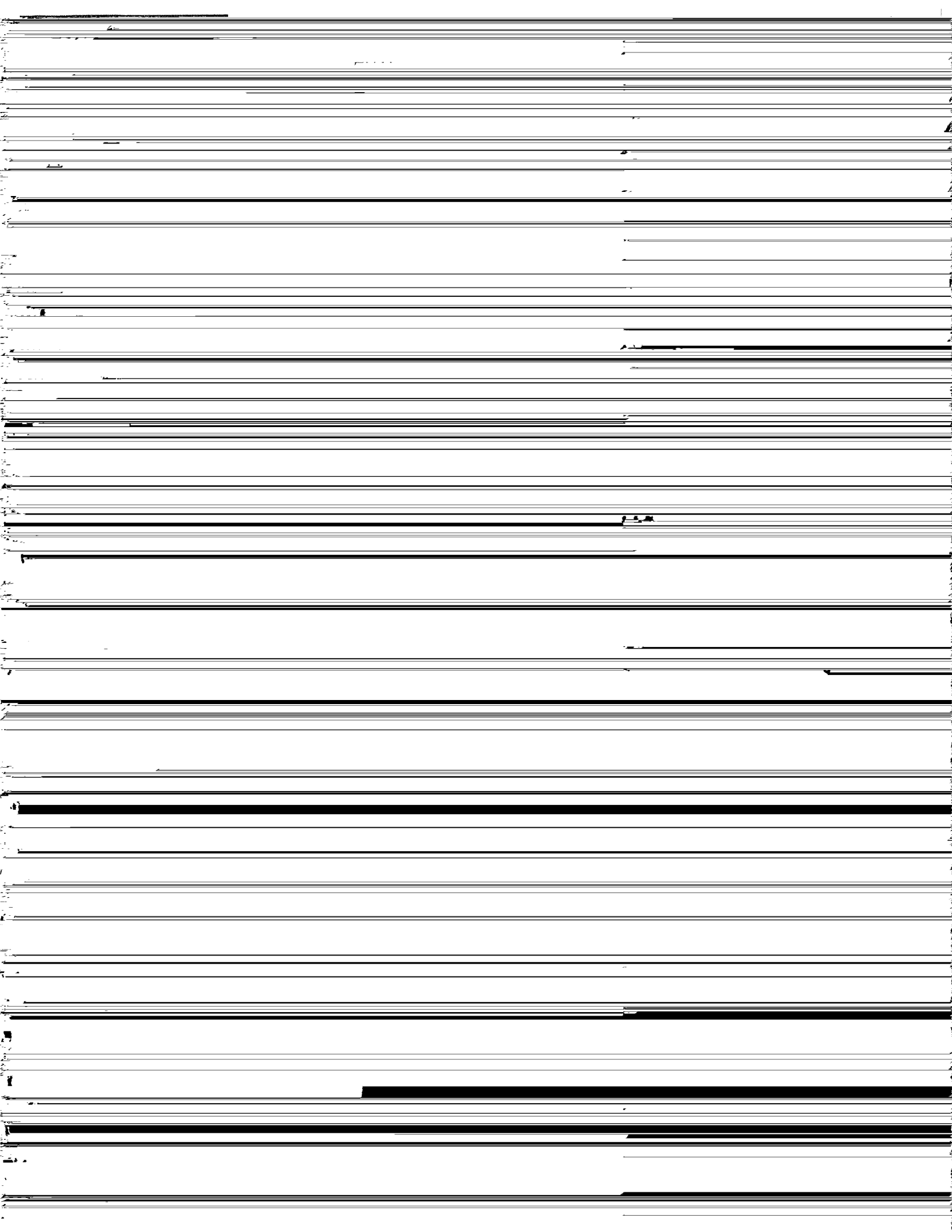

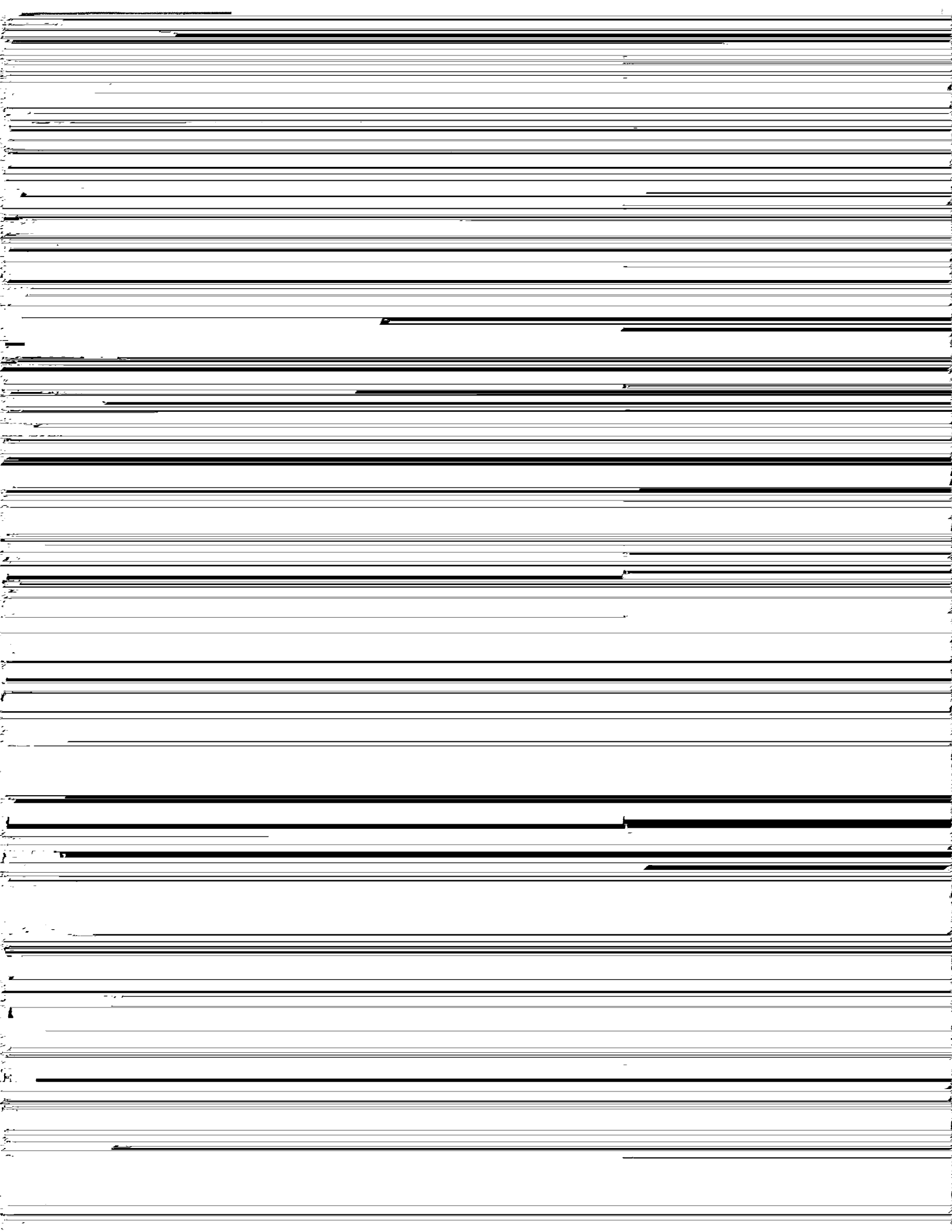

ATTACHMENT D

1





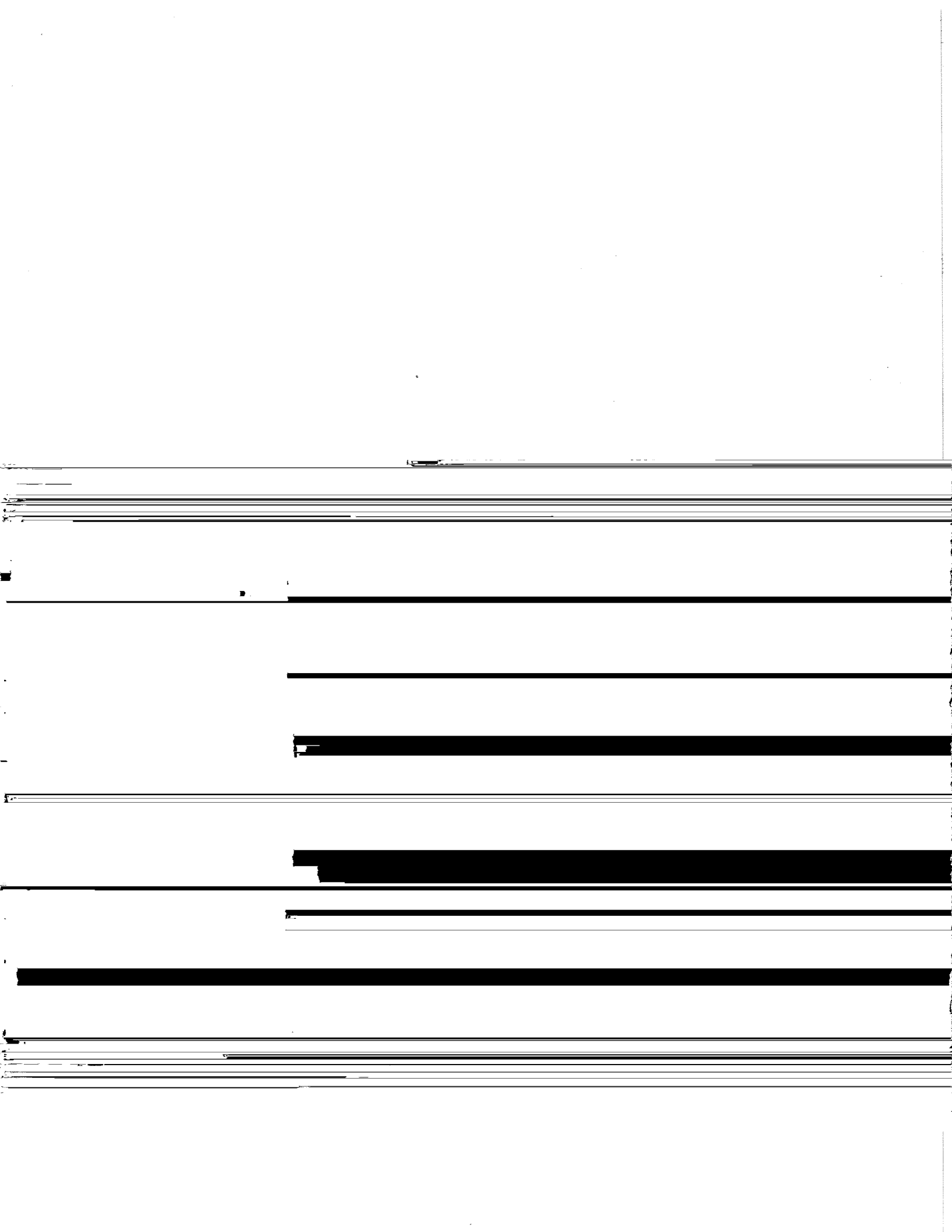



ATTACHMENT F



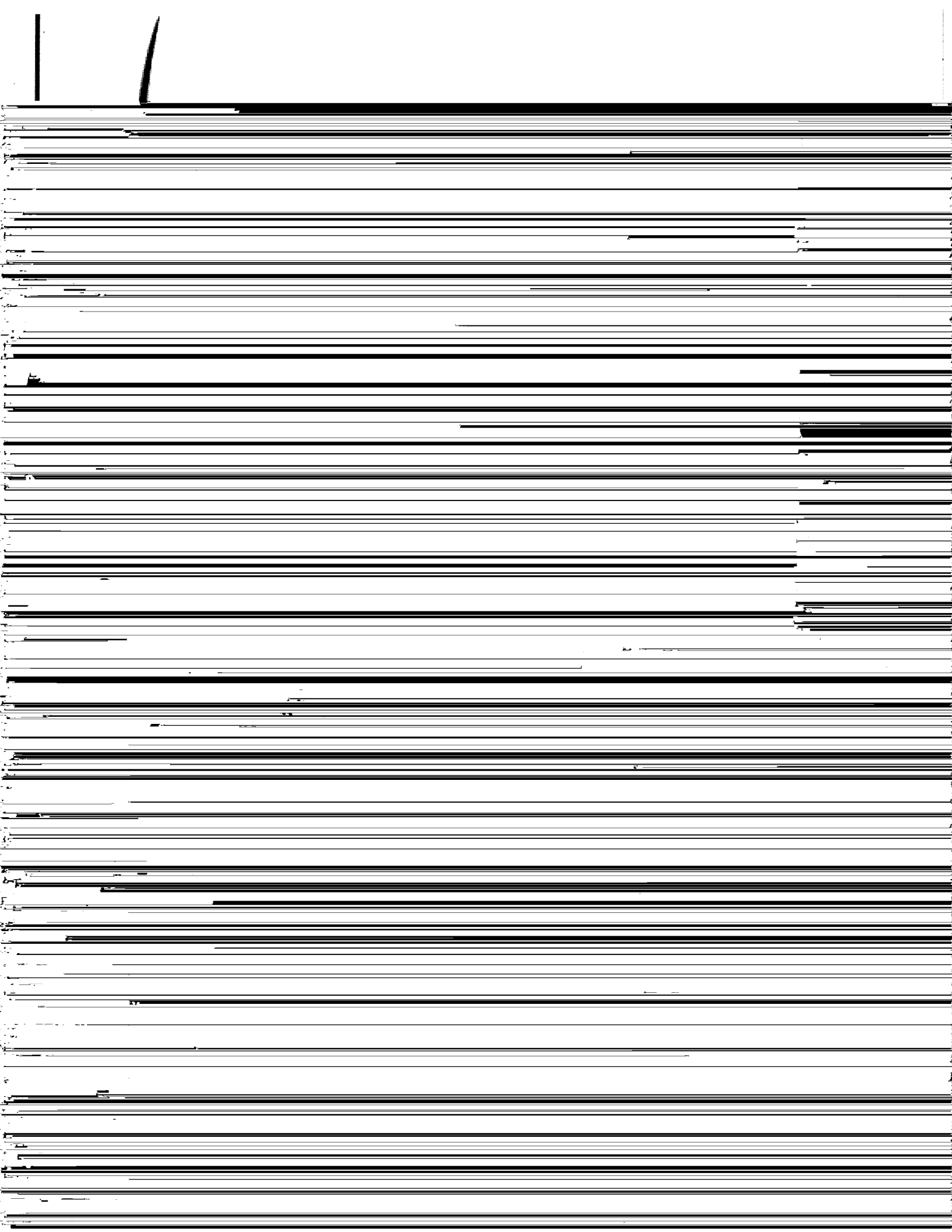

ATTACHMENT G

100



Main body of the document containing multiple lines of text, mostly illegible due to the heavy horizontal scanning artifacts.

A thick horizontal black line at the bottom of the page, likely representing a signature or a separator.

[REDACTED]

[REDACTED]

[REDACTED]

Schepps Dairy

<http://www.scheppsdairy.com/products.html>

ll organic
ise of
n treatec
ionally,
nyfield



nation

cows produce
ium and 10-

quality of the

k. Many,
are used to
ed and not
ething you
/ser's search

